PARTY ROCK ANTHEM

E♭ BARITONE SAX

Words and Music by SKYLER GORDY,
STEFAN GORDY, DAVID LISTENBEE and PETER SCHROEDER
Arranged by PAUL MURTHA
Perc. arr. by WILL RAPP

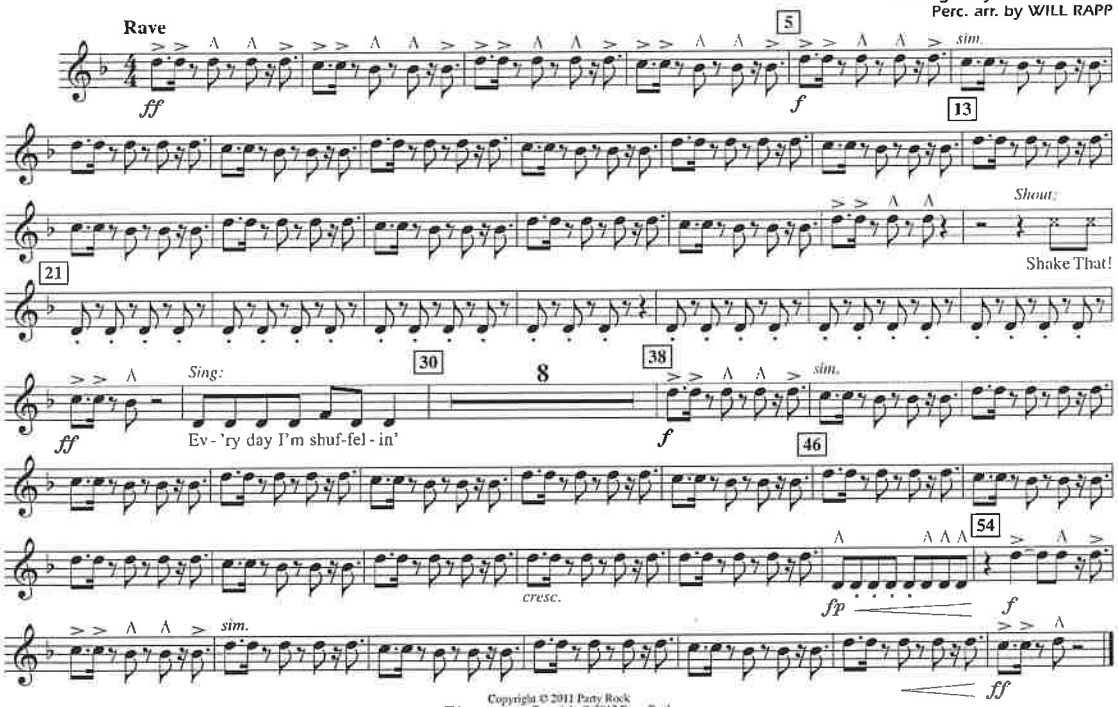

Copyright © 2011 Party Rock
This arrangement Copyright © 2012 Party Rock
All Rights Administered by Kobalt Music Publishing America, Inc.
All Rights Reserved Used by Permission

PARTY ROCK ANTHEM

E♭ BARITONE SAX

Words and Music by SKYLER GORDY,
STEFAN GORDY, DAVID LISTENBEE and PETER SCHROEDER
Arranged by PAUL MURTHA
Perc. arr. by WILL RAPP

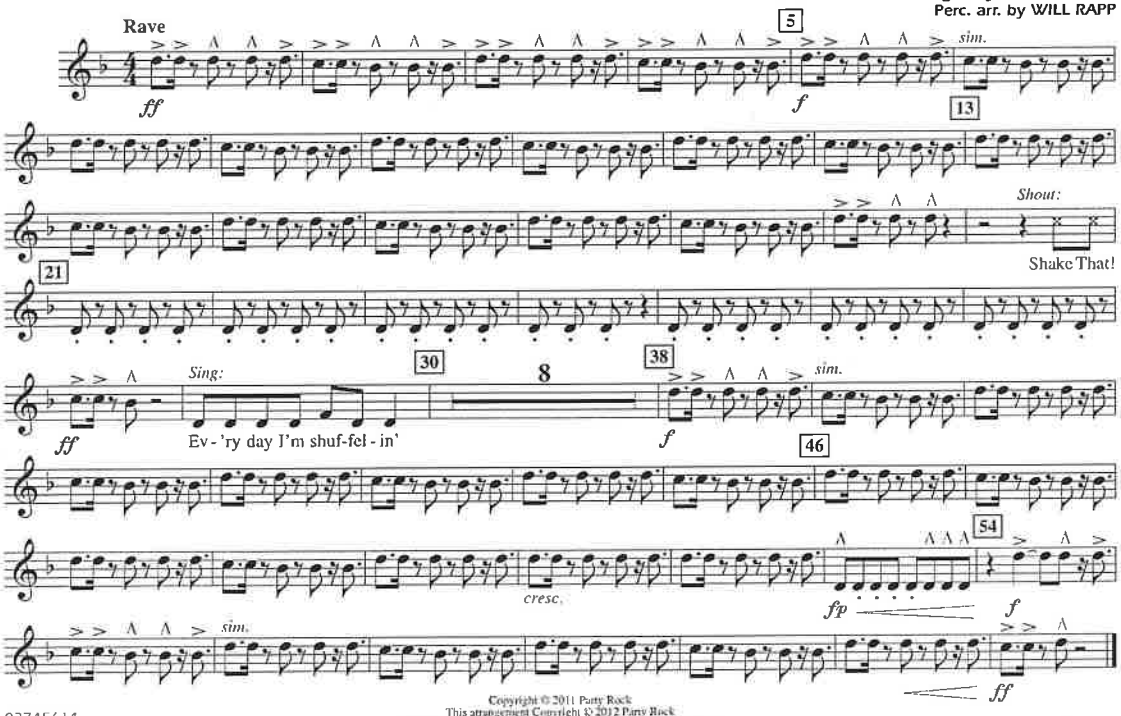

Copyright © 2011 Party Rock
This arrangement Copyright © 2012 Party Rock
All Rights Administered by Kobalt Music Publishing America, Inc.
All Rights Reserved Used by Permission

Sold to REED CHAMBERLIN by J. W Pepper & Son, Inc.

E♭ BARITONE SAXOPHONE

As recorded by Pitbull feat. John Ryan

FIREBALL

Words and Music by
Andreas Schuller, Armando Perez, Eric Frederic,
Joseph Spargur, Ilsey Juber, John Ryan and Tom Peyton

Arranged by Victor López

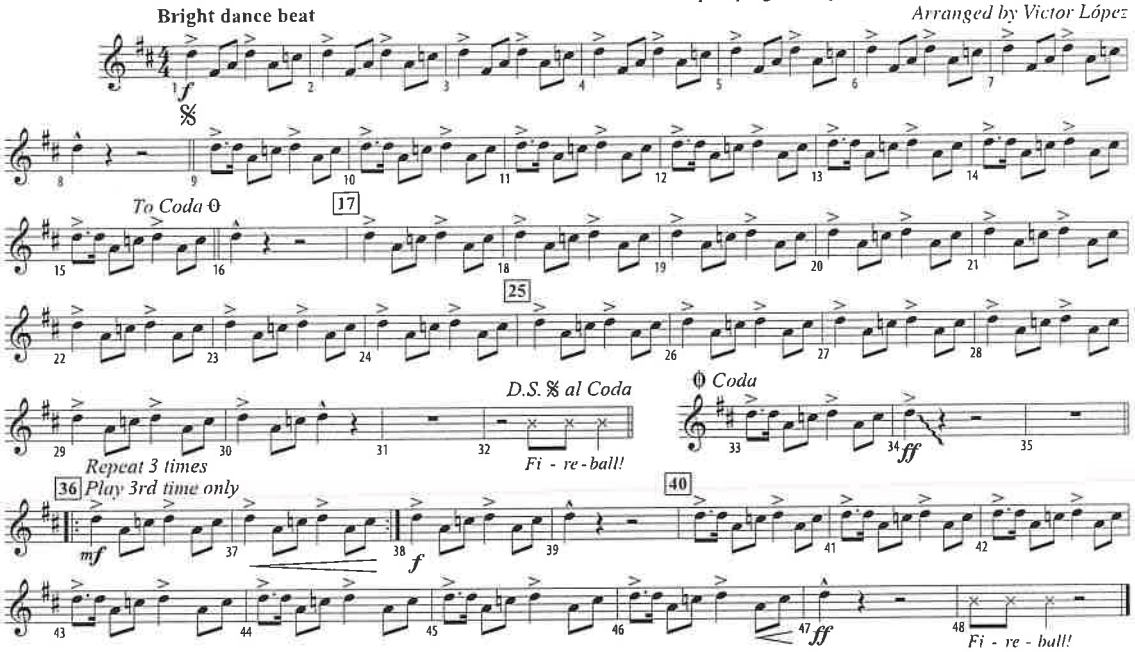

© 2014 ARTIST 101 PUBLISHING GROUP, HONUA SONGS, THE VIKING PIMP MUSIC, SONY/ATV SONGS LLC, SONGS FROM THE BOARDWALK, NICE LIFE and BMG PLATINUM SONGS US All Rights on behalf of ARTIST 101 PUBLISHING GROUP, HONUA SONGS and THE VIKING PIMP MUSIC Administered by WARNER-TAMERLANE PUBLISHING CORP. This Arrangement © 2015 ARTIST 101 PUBLISHING GROUP, HONUA SONGS, THE VIKING PIMP MUSIC, SONY/ATV SONGS LLC, SONGS FROM THE BOARDWALK, NICE LIFE and BMG PLATINUM SONGS US
All Rights Reserved including Public Performance

To purchase a full-length recording of this piece, go to alfred.com/downloads

E♭ BARITONE SAXOPHONE

As recorded by Pitbull feat. John Ryan

FIREBALL

Words and Music by
Andreas Schuller, Armando Perez, Eric Frederic,
Joseph Spargur, Ilsey Juber, John Ryan and Tom Peyton

Arranged by Victor López

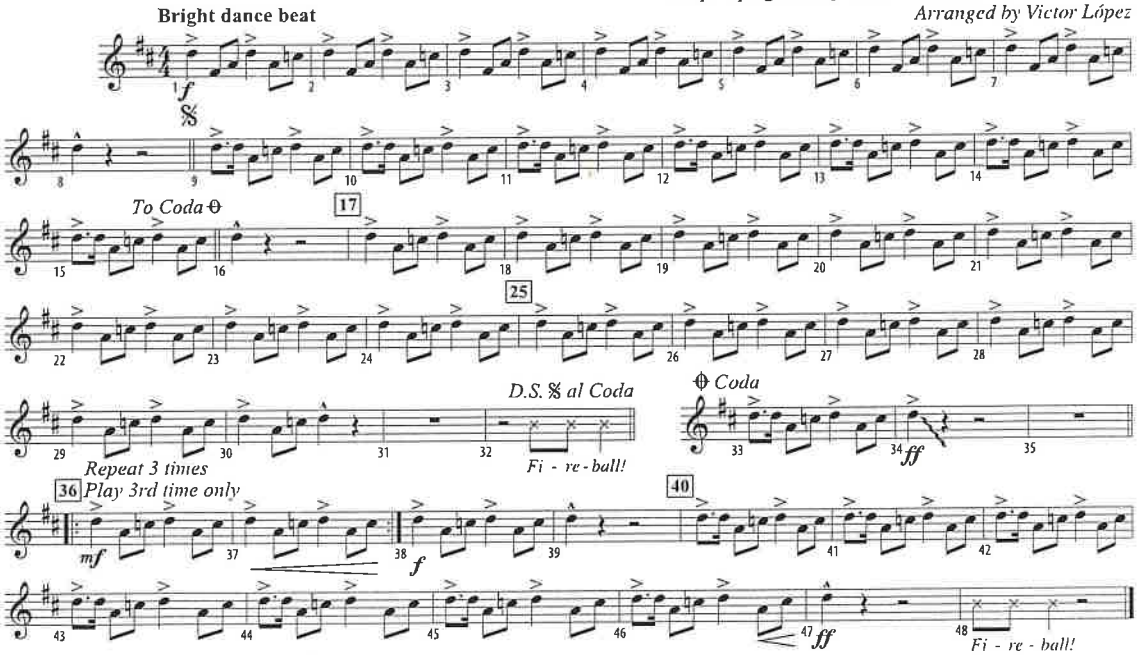

© 2014 ARTIST 101 PUBLISHING GROUP, HONUA SONGS, THE VIKING PIMP MUSIC, SONY/ATV SONGS LLC, SONGS FROM THE BOARDWALK, NICE LIFE and BMG PLATINUM SONGS US All Rights on behalf of ARTIST 101 PUBLISHING GROUP, HONUA SONGS and THE VIKING PIMP MUSIC Administered by WARNER-TAMERLANE PUBLISHING CORP. This Arrangement © 2015 ARTIST 101 PUBLISHING GROUP, HONUA SONGS, THE VIKING PIMP MUSIC, SONY/ATV SONGS LLC, SONGS FROM THE BOARDWALK, NICE LIFE and BMG PLATINUM SONGS US
All Rights Reserved including Public Performance

43897

To purchase a full-length recording of this piece, go to alfred.com/downloads

ALTO SAX.

THE HEY SONG

(ROCK AND ROLL PART TWO)

Words and Music by
GARY GLITTER and MIKE LEANDER
Arranged by PAUL LAVENDER

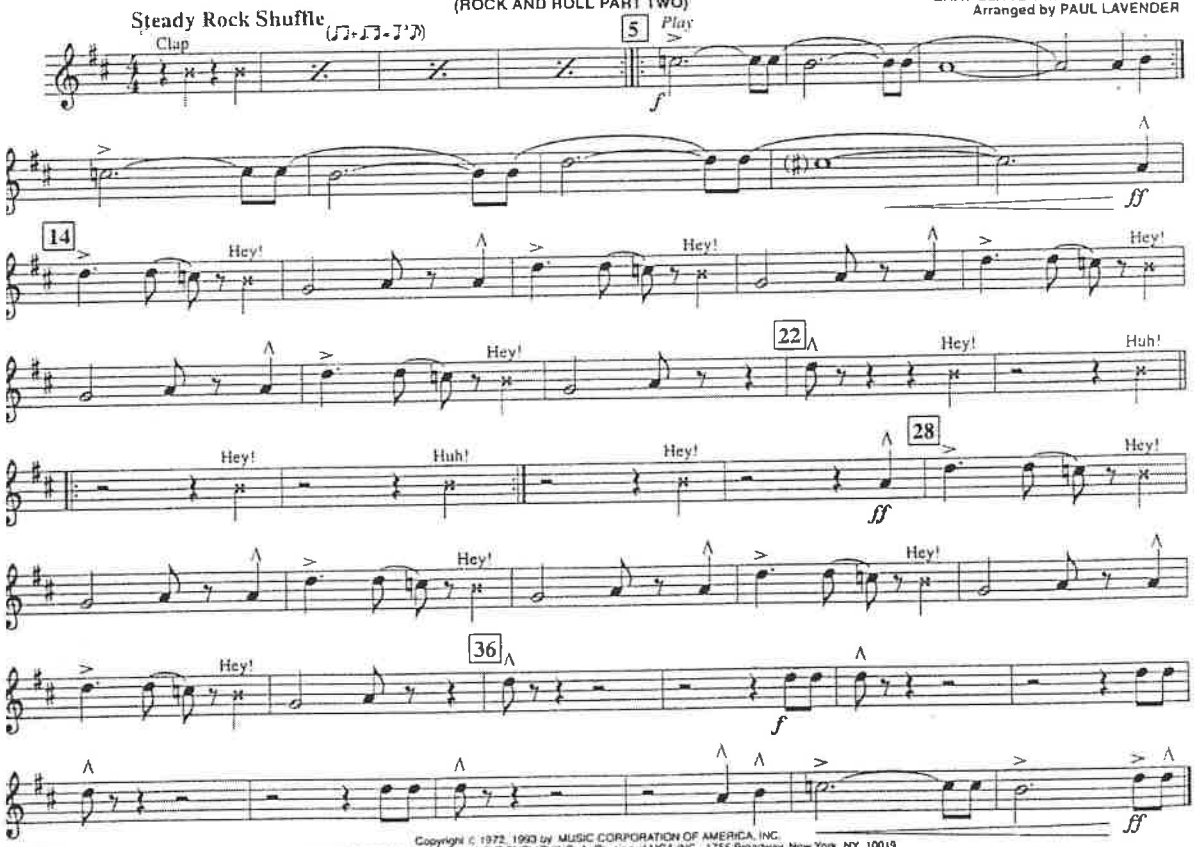

Copyright © 1972, 1993 by MUSIC CORPORATION OF AMERICA, INC.
All Rights Administered by MCA MUSIC PUBLISHING, A Division of MCA INC., 1755 Broadway, New York, NY 10019
International Copyright Secured All Rights Reserved

12

School Song

Carson High School Marching Band

Alto Saxophones 1-2

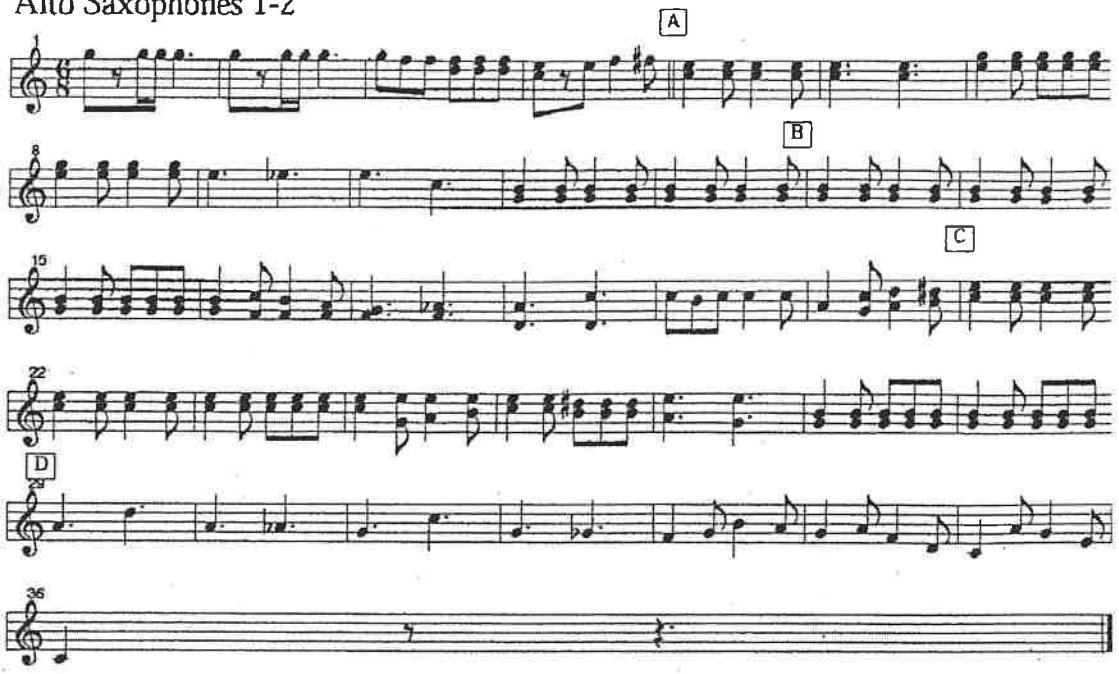

School Song

Carson High School Marching Band

Alto Saxophones 1-2

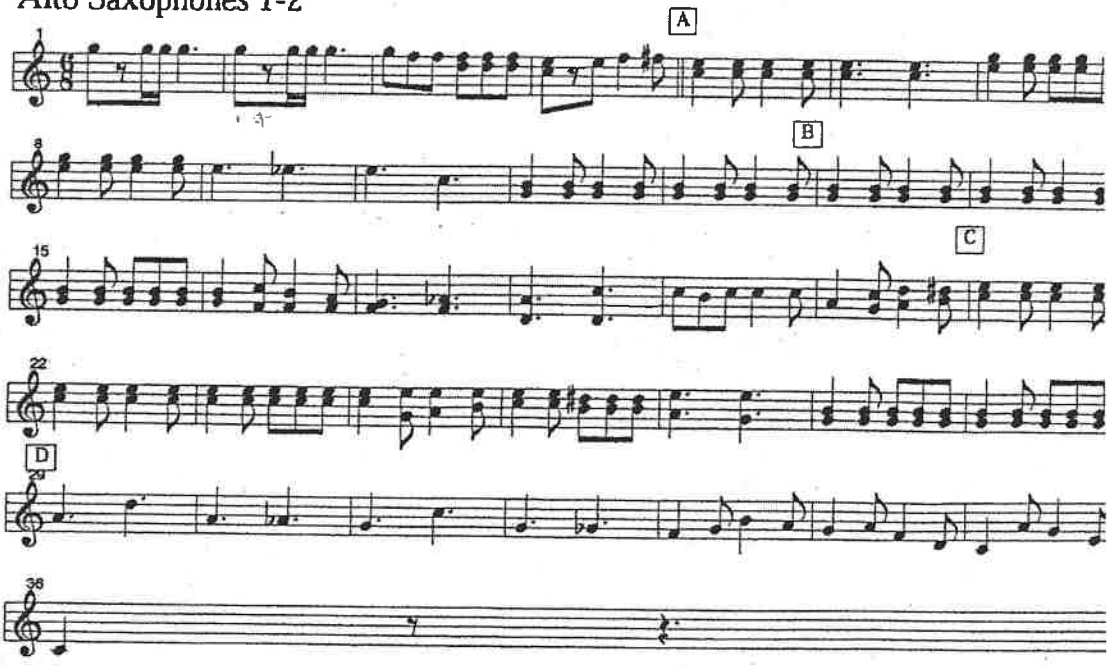

Blue Thunder Play Book

Carson High School Marching Band Stand Tunes

Alto Sax

Nick Jacques

1. Here We Go

2. Go Big Blue!

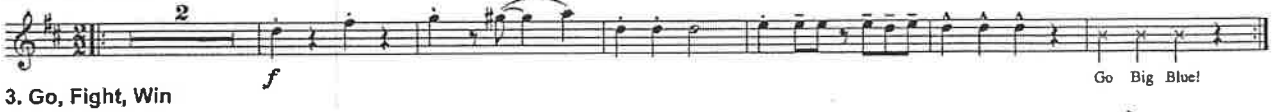

3. Go, Fight, Win

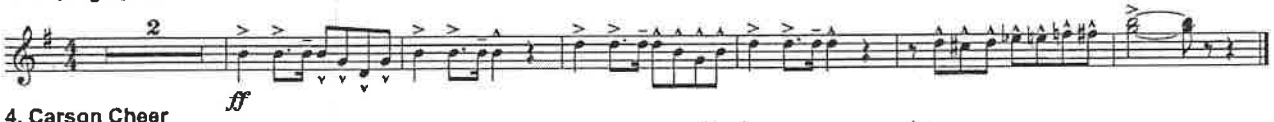

4. Carson Cheer

5. Go Carson

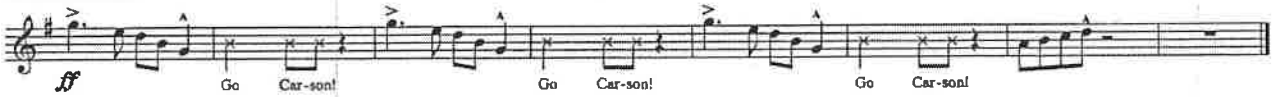

6. Band Yell

© 2014

Blue Thunder Play Book

Carson High School Marching Band Stand Tunes

Alto Sax

Nick Jacques

1. Here We Go

2. Go Big Blue!

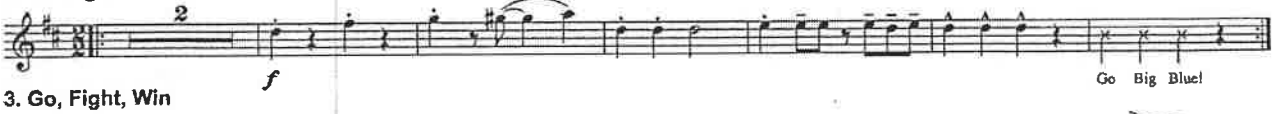

3. Go, Fight, Win

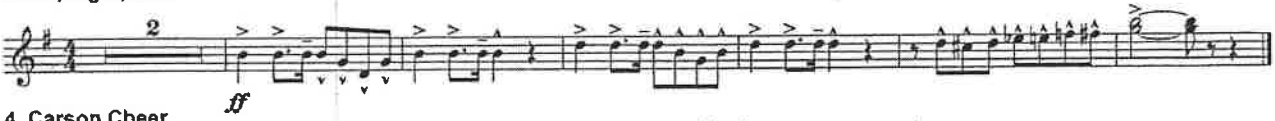

4. Carson Cheer

5. Go Carson

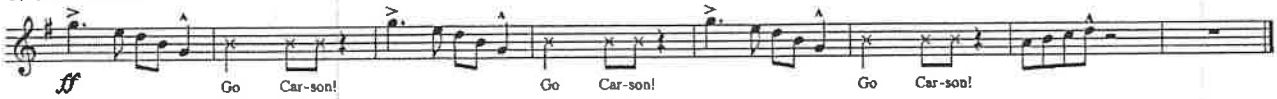

6. Band Yell

© 2014

◆ ARRANGERS' ◆ PUBLISHING ◆ COMPANY ◆

LAND OF 1000 DANCES

by CHRIS KENNER & ANTOINE DOMINO
arranged by TOM WALLACE
percussion by TONY McCUTCHEN

Alto Sax 1 & 2

Fast rock four ♩ = 168

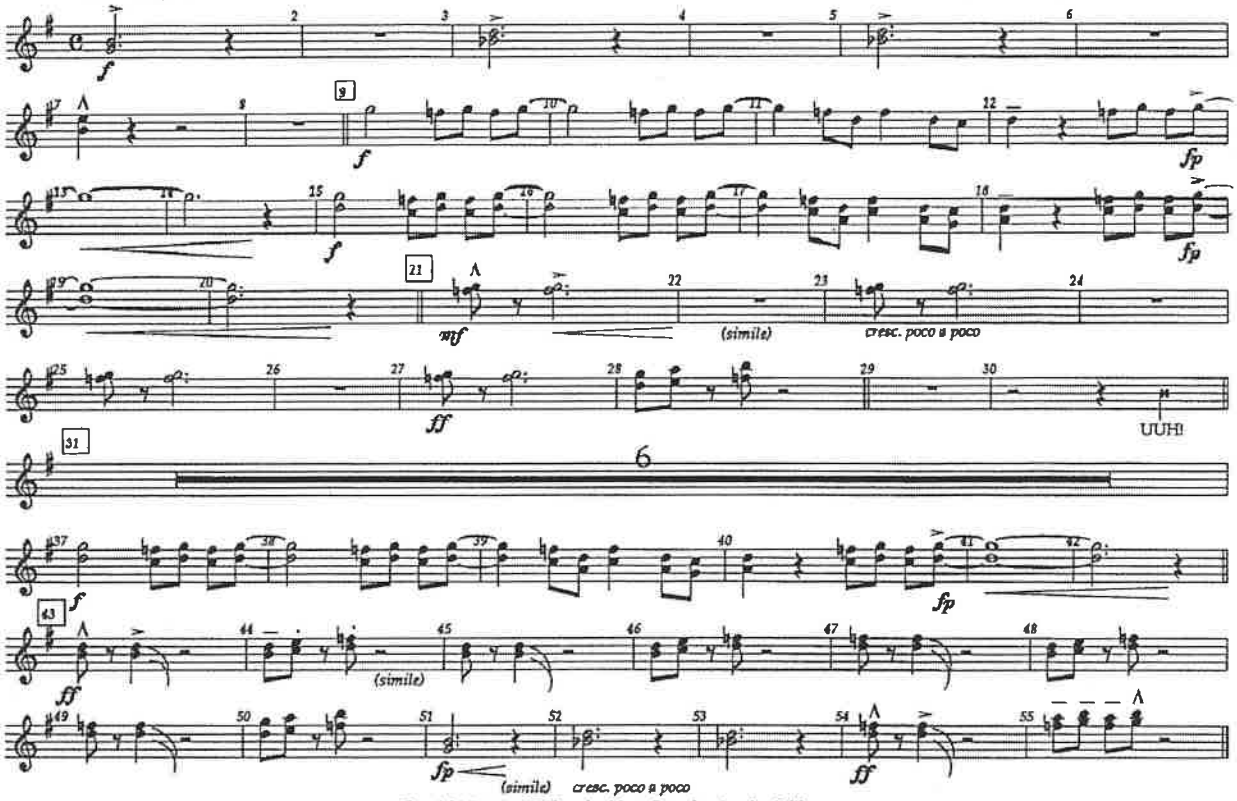

Copyright © 1963, 1977 Thursday Music Corp., Los Angeles, California
International © Secured Made in U.S.A. All Rights Reserved

◆ ARRANGERS' ◆ PUBLISHING ◆ COMPANY ◆

LAND OF 1000 DANCES

Alto Sax 1 & 2

by CHRIS KENNER & ANTOINE DOMINO
arranged by TOM WALLACE
percussion by TONY McCUTCHEN

Fast rock four ♩ = 168

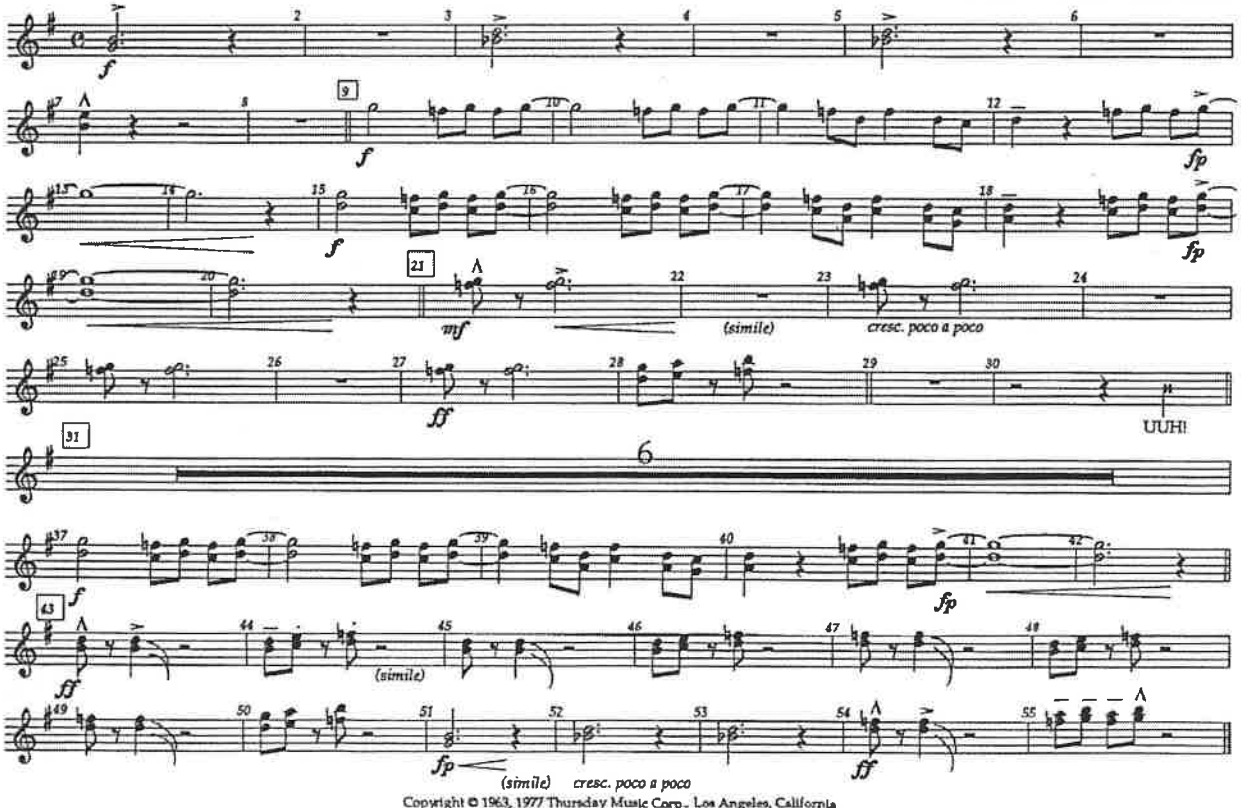

Copyright © 1963, 1977 Thursday Music Corp., Los Angeles, California
International © Secured Made in U.S.A. All Rights Reserved

Sold to REED CHAMBERLIN by J. W Pepper & Son, Inc.

E♭ ALTO SAXOPHONE

As recorded by Pitbull feat. John Ryan

FIREBALL

Words and Music by
Andreas Schuller, Armando Perez, Eric Frederic,
Joseph Spargur, Ilsey Juber, John Ryan and Tom Peyton

Arranged by Victor López

Bright dance beat

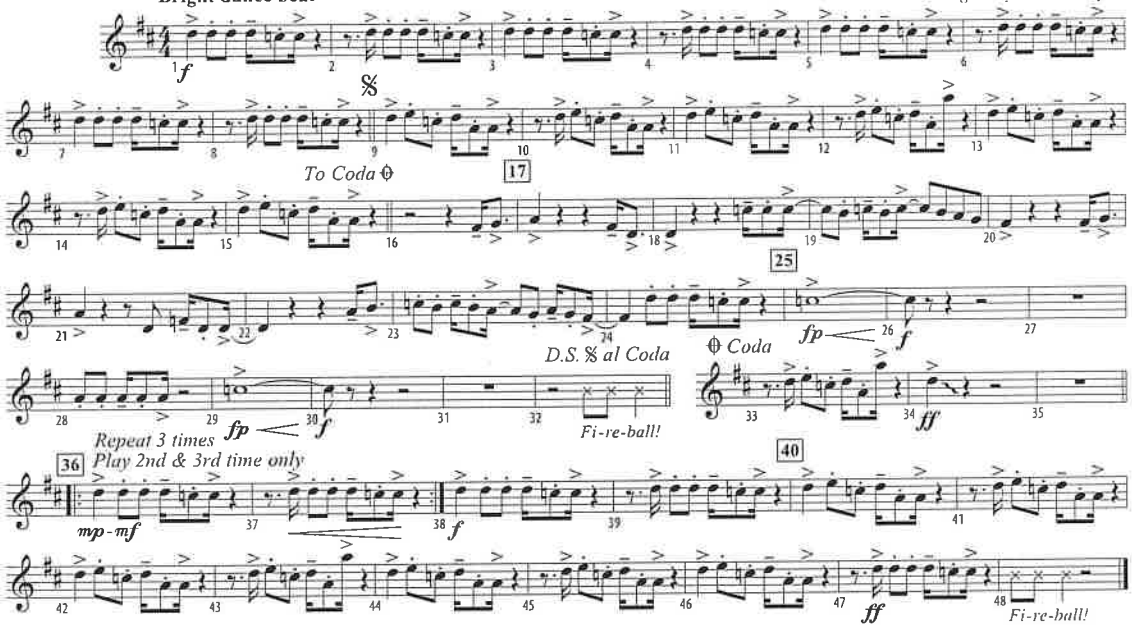

© 2014 ARTIST 101 PUBLISHING GROUP, HONUA SONGS, THE VIKING PIMP MUSIC, SONY/ATV SONGS LLC, SONGS FROM THE BOARDWALK, NICE LIFE and BMG PLATINUM SONGS US All Rights on behalf of ARTIST 101 PUBLISHING GROUP, HONUA SONGS and THE VIKING PIMP MUSIC Administered by WARNER-TAMERLANE PUBLISHING CORP. This Arrangement © 2015 ARTIST 101 PUBLISHING GROUP, HONUA SONGS, THE VIKING PIMP MUSIC, SONY/ATV SONGS LLC, SONGS FROM THE BOARDWALK, NICE LIFE and BMG PLATINUM SONGS US
All Rights Reserved including Public Performance

To purchase a full-length recording of this piece, go to alfred.com/downloads

E♭ ALTO SAXOPHONE

As recorded by Pitbull feat. John Ryan

FIREBALL

Words and Music by
Andreas Schuller, Armando Perez, Eric Frederic,
Joseph Spargur, Ilsey Juber, John Ryan and Tom Peyton

Arranged by Victor López

Bright dance beat

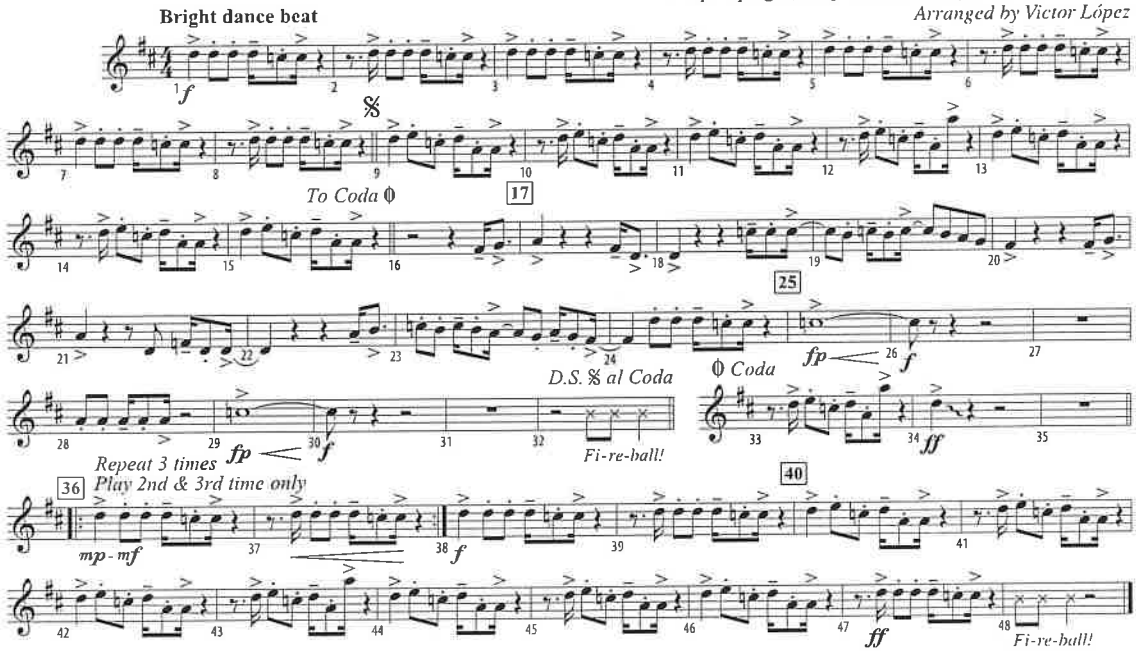

© 2014 ARTIST 101 PUBLISHING GROUP, HONUA SONGS, THE VIKING PIMP MUSIC, SONY/ATV SONGS LLC, SONGS FROM THE BOARDWALK, NICE LIFE and BMG PLATINUM SONGS US All Rights on behalf of ARTIST 101 PUBLISHING GROUP, HONUA SONGS and THE VIKING PIMP MUSIC Administered by WARNER-TAMERLANE PUBLISHING CORP. This Arrangement © 2015 ARTIST 101 PUBLISHING GROUP, HONUA SONGS, THE VIKING PIMP MUSIC, SONY/ATV SONGS LLC, SONGS FROM THE BOARDWALK, NICE LIFE and BMG PLATINUM SONGS US
All Rights Reserved including Public Performance

43897

To purchase a full-length recording of this piece, go to alfred.com/downloads

Sold to REED CHAMBERLIN by J. W Pepper & Son, Inc.

OPTIONAL E♭ ALTO SAXOPHONE
(Low Brass & Woodwinds #1 Double)

As recorded by Pitbull feat. John Ryan

FIREBALL

Words and Music by
Andreas Schuller, Armando Perez, Eric Frederic,
Joseph Spargur, Ilsey Juber, John Ryan and Tom Peyton
Arranged by Victor López

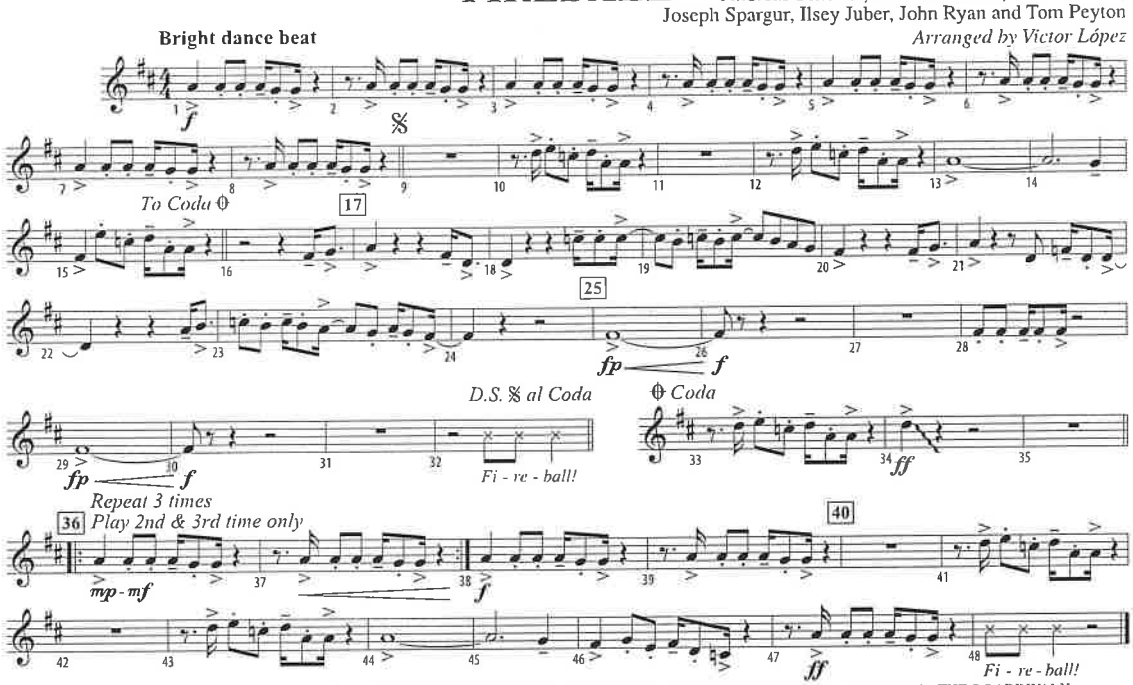

© 2014 ARTIST 101 PUBLISHING GROUP, HONUA SONGS, THE VIKING PIMP MUSIC, SONY/ATV SONGS LLC, SONGS FROM THE BOARDWALK, NICE LIFE and BMG PLATINUM SONGS US All Rights on behalf of ARTIST 101 PUBLISHING GROUP, HONUA SONGS and THE VIKING PIMP MUSIC Administered by WARNER-TAMERLANE PUBLISHING CORP. This Arrangement © 2015 ARTIST 101 PUBLISHING GROUP, HONUA SONGS, THE VIKING PIMP MUSIC, SONY/ATV SONGS LLC, SONGS FROM THE BOARDWALK, NICE LIFE and BMG PLATINUM SONGS US
All Rights Reserved including Public Performance

To purchase a full-length recording of this piece, go to alfred.com/downloads

OPTIONAL E♭ ALTO SAXOPHONE
(Low Brass & Woodwinds #1 Double)

As recorded by Pitbull feat. John Ryan

FIREBALL

Words and Music by
Andreas Schuller, Armando Perez, Eric Frederic,
Joseph Spargur, Ilsey Juber, John Ryan and Tom Peyton
Arranged by Victor López

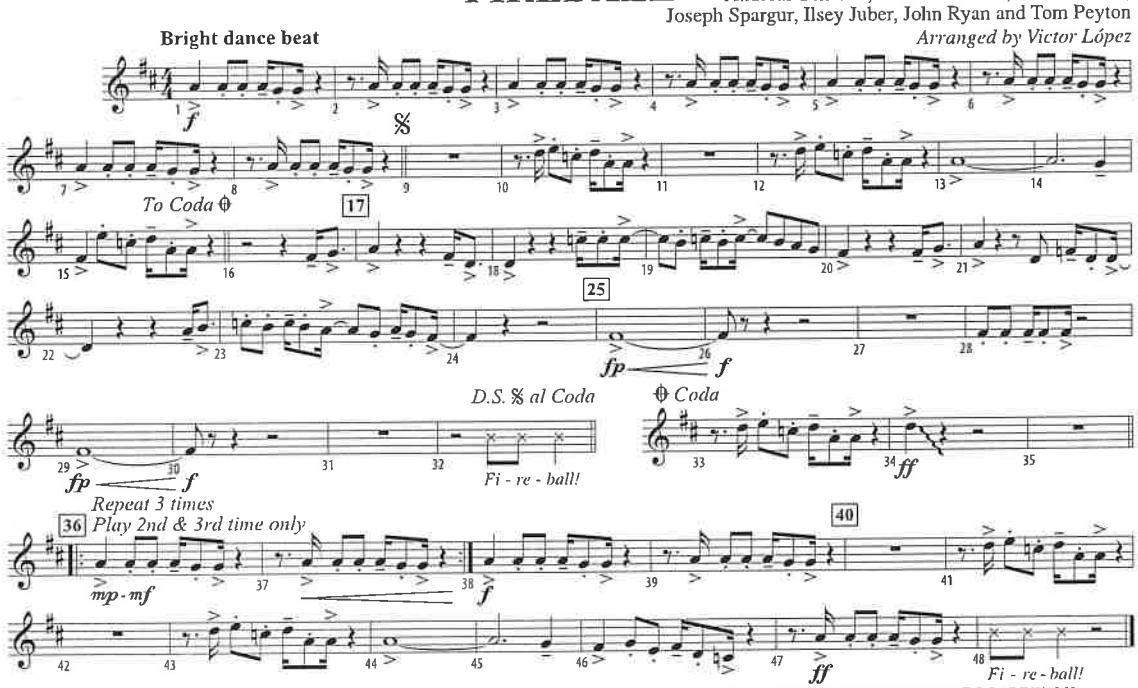

© 2014 ARTIST 101 PUBLISHING GROUP, HONUA SONGS, THE VIKING PIMP MUSIC, SONY/ATV SONGS LLC, SONGS FROM THE BOARDWALK, NICE LIFE and BMG PLATINUM SONGS US All Rights on behalf of ARTIST 101 PUBLISHING GROUP, HONUA SONGS and THE VIKING PIMP MUSIC Administered by WARNER-TAMERLANE PUBLISHING CORP. This Arrangement © 2015 ARTIST 101 PUBLISHING GROUP, HONUA SONGS, THE VIKING PIMP MUSIC, SONY/ATV SONGS LLC, SONGS FROM THE BOARDWALK, NICE LIFE and BMG PLATINUM SONGS US
All Rights Reserved including Public Performance

43897

To purchase a full-length recording of this piece, go to alfred.com/downloads

PARTY ROCK ANTHEM

E♭ ALTO SAX

Words and Music by SKYLER GORDY,
STEFAN GORDY, DAVID LISTENBEE and PETER SCHROEDER
Arranged by PAUL MURTHA
Perc. arr. by WILL RAPP

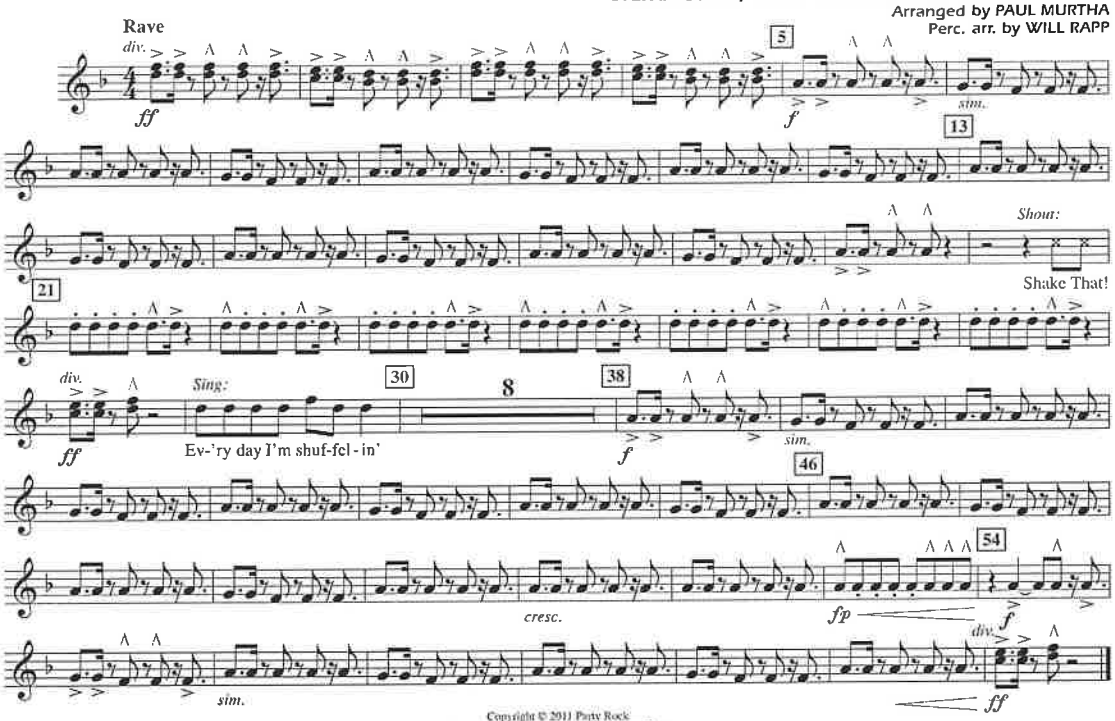

Copyright © 2011 Party Rock
This arrangement Copyright © 2012 Party Rock
All Rights Administered by Kobalt Music Publishing America, Inc.
All Rights Reserved Used by Permission

PARTY ROCK ANTHEM

E♭ ALTO SAX

Words and Music by SKYLER GORDY,
STEFAN GORDY, DAVID LISTENBEE and PETER SCHROEDER
Arranged by PAUL MURTHA
Perc. arr. by WILL RAPP

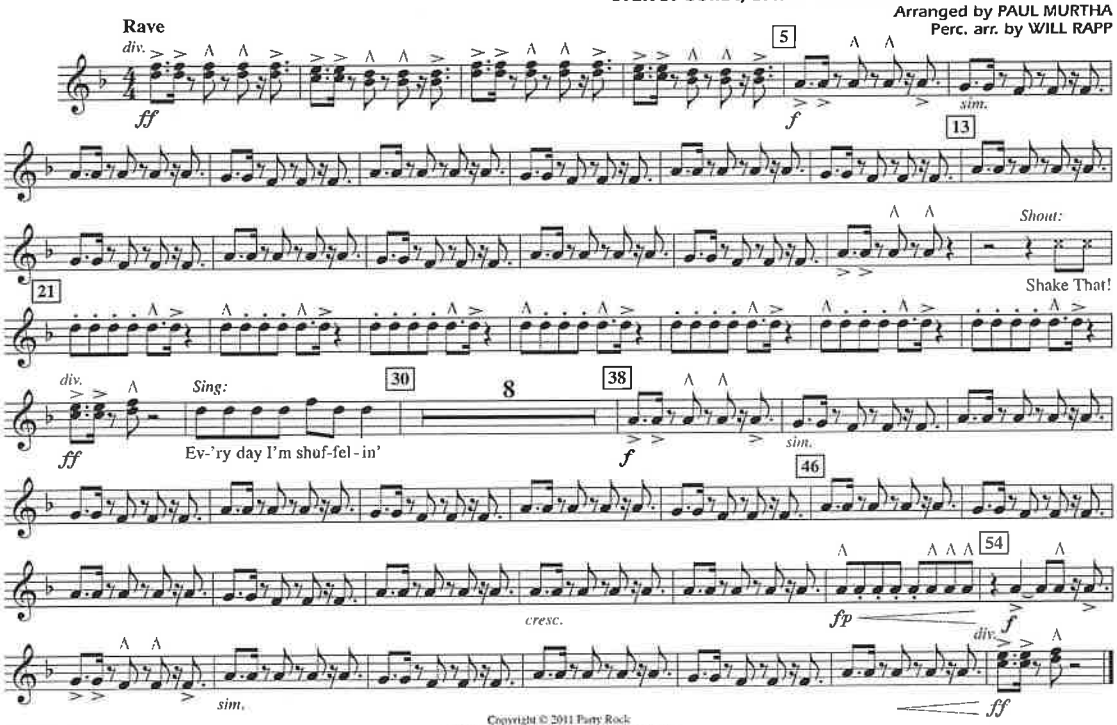

Copyright © 2011 Party Rock
This arrangement Copyright © 2012 Party Rock
All Rights Administered by Kobalt Music Publishing America, Inc.
All Rights Reserved Used by Permission